



AREA ANNEXED

BY

ORDINANCE

NO. 976

N.S.

SAN

FRANCISCO

BAY

This map, when received, accompanied an affidavit and certified copy of the boundary description delineated hereon as required by the Affidavit Completion Law of 1939, which affidavit and boundary description are recorded in Liber _____ page _____ Official Records, Alameda County, California.

Richard F. [Signature]
City Engineer

Filed at the request of City of San Leandro at _____ minutes past _____ of the _____ day of _____ 1939, in the office of the County Recorder of the County of Alameda, State of California.

_____ by Deputy County Recorder
County Recorder in and for the County of Alameda, State of California.

MAP DELINEATING BOUNDARY OF TERRITORY ANNEXED TO THE CITY OF SAN LEANDRO, CALIFORNIA, BY ORDINANCE NO. 976 N.S. UNDER ANNEXATION OF UNINHABITED TERRITORY ACT OF 1939 SCALE: 1"=500'

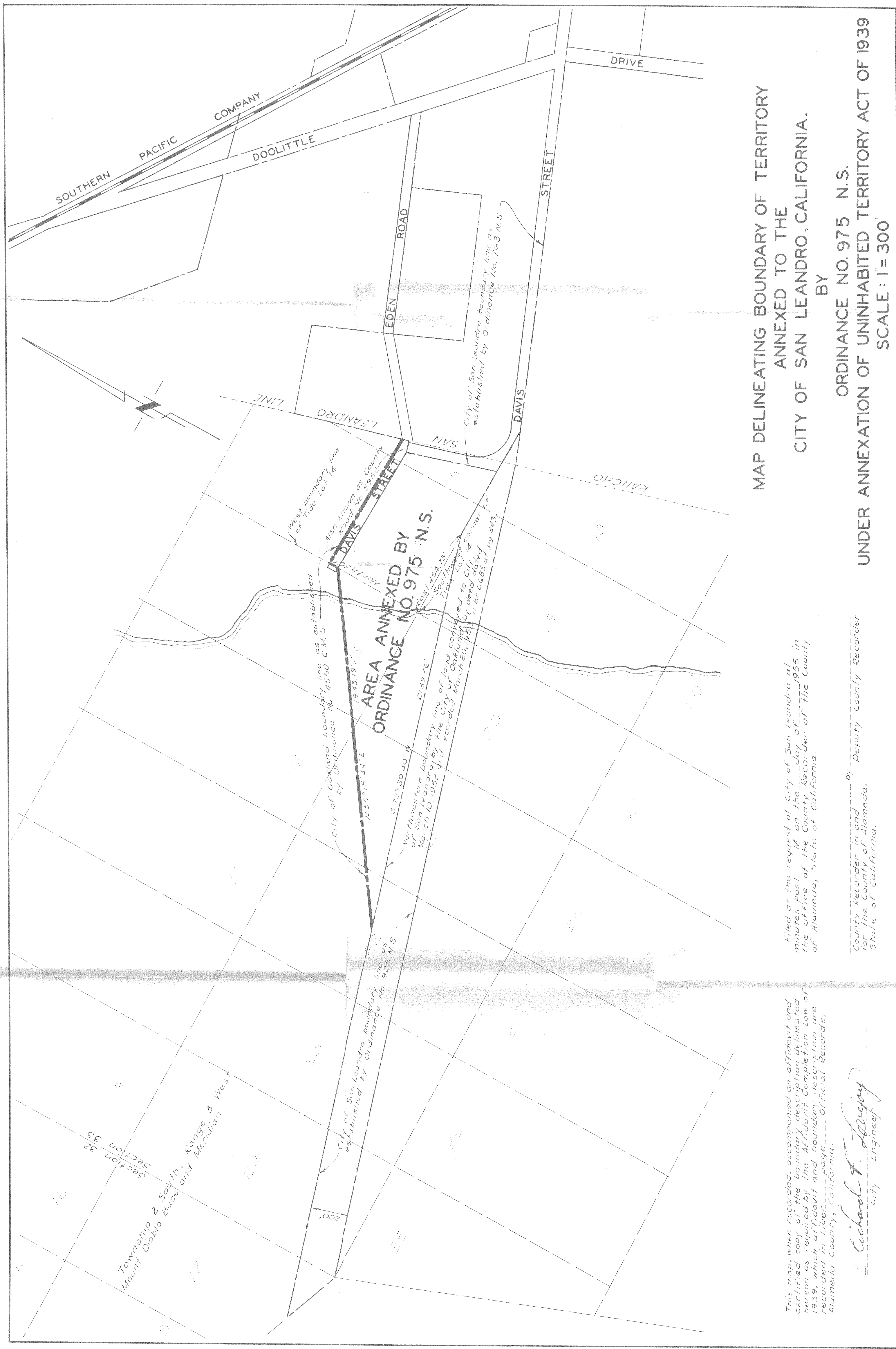

MAP DELINEATING BOUNDARY OF TERRITORY
 ANNEXED TO THE
 CITY OF SAN LEANDRO, CALIFORNIA,
 BY
 ORDINANCE NO. 975 N.S.
 UNDER ANNEXATION OF UNINHABITED TERRITORY ACT OF 1939
 SCALE: 1" = 300'

This map, when recorded, accompanied an affidavit and certified copy of the boundary description delineated hereon as required by the Affidavit Completion Law of 1939, which affidavit and boundary description are recorded in Liber _____ page _____ Official Records, Alameda County, California.

Richard F. Flippo
 City Engineer

Filed at the request of City of San Leandro at _____ minutes past _____ M on the _____ day of _____, 1955 in the office of the County Recorder of the County of Alameda, State of California.

County Recorder in and _____ by _____ Deputy County Recorder for the County of Alameda, State of California.